PARK AVENUE SYNAGOGUE BULLETIN

Volume XXXII, No. 2 Tishrei-Cheshvan 5740 October 1979

THE NEW BUILDING

PART TWO: THE PRINCIPAL SPACES ON THE FIRST FLOOR AND LOWER LEVEL OF THE BUILDING

by James R. Jarrett

The temples of the ancient world were surrounded by a court or enclosed plaza, or they were preceded by a forecourt which served to prepare the worshipper for entrance into the temple proper. Such spaces were entered by a ceremonial arch or gate which in many cases was sheltered by a columned porch. .

The new building for the Park Avenue Synagogue will provide a reminder of the ancient amenities. The exterior Loggia by which one enters the building from the corner of 87th Street and Madison Avenue is derived from the entrance porch or gate of ancient times. It provides access to a gallery 22 feet wide, 73 feet long and two stories or sixteen and a half feet high to the crown of the vaulted ceiling. This hall corresponds to the forecourt of ancient times and offers the congregation a space which may be both ceremonial or secular as the occasion requires.

This entrance gallery connects the entrance Loggia to the Sanctuary of the present Synagogue. Although the floor of the Sanctuary is three steps above that of the entrance gallery, the addition of a ramp will make it possible for those entering from Madison Avenue to arrive in the Sanctuary without having to go up or down steps.

(Continued on page 4)

MAJOR NEW GIFT BY ANONYMOUS BENEFACTOR LAUNCHES CHALLENGE FUND

On Yom Kippur Eve Rabbi Judah Nadich announced a major new gift for the Building Construction Fund – $335,000 – given on the condition that matching pledges and gifts be obtained from members and friends to raise the total to $1 million by the end of the year. The timing of the new gift was designed to enable the Synagogue to raise one million dollars this year during the final phase of building construction.

In a moving address, Rabbi Nadich said: "Two years ago, on Yom Kippur Day, a devoted member of this Congregation announced a gift of $500,000 to the Building Fund. The purpose was to help launch construction of the new building that year. The form of the gift was designed to encourage other members of the Congregation to meet the challenge and provide matching funds. It was enormously successful. Within six months an additional $500,000 was raised and we broke ground for the new school building. It was a dramatic expression of faith in the future of our Synagogue.

"This summer, as soon as the revised plans were completed and it became clear that we were approaching the final phase of construction, the same anonymous benefactor offered the new Challenge Fund Grant. We are deeply grateful to him."

The gift was described as coming from "a devoted member of the Congregation as an expression of faith in the future of our Synagogue and Jewish education."

SHEMINI ATZERET

Friday evening, October 12 . . . . . 5:45 p.m.
Saturday morning, October 13 . . . . . 9:30 a.m.
Yizkor memorial prayers

SIMHAT TORAH

Saturday evening, October 13 . . . . . 5:45 p.m.
Sunday morning, October 14 . . . . . 9:30 a.m.
Honoring Rosalie Friedman, Nathan Kogan and Frank Moroze

SHABBAT SERVICES

Friday evening, October 19 . . . . . 5:45 p.m.
Saturday morning, October 20 . . . . . 9:30 a.m.
Bar Mitzvah of Marc Brenner
son of Mr. and Mrs. Leonard Brenner

Friday evening, October 26 . . . . . 5:45 p.m.
Saturday morning, October 27 . . . . . 9:30 a.m.
Bar Mitzvah of Jeffrey Elliot Schechter
son of Mr. and Mrs. Joel Schechter

Rabbi Judah Nadich and Rabbi Harlan J. Wechsler will preach and conduct the services together with Cantor David Lefkowitz and the synagogue choir with Mr. Neal Robinson at the organ.

Park Avenue Synagogue
Agudat Yesharim
50 East 87th Street, New York,
N.Y. 10028
Tel: EN 9-2600
Affiliated with the Jewish Theological
Seminary and the United Synagogue
of America

Dr. Judah Nadich . . . . . Rabbi
Harlan J. Wechsler . . . . . Asst. Rabbi
David Lefkowitz . . . . . Cantor
Mark Kushner . . . . . Asst. Cantor
David J. Putterman . . . . . Hazzan Emeritus
George M. Shapiro . . . . . Chairman of Board
Abraham I. Sherr . . . . . President
Jeffrey A. Lowin . . . . . Secretary
Murray Rubenstein . . . . Executive Director
Riverside Memorial Chapel
EN 2-6600
Funeral Directors
Park Avenue Synagogue NEWS
published from September to June
Editor . . . . . Murray Rubenstein

SISTERHOOD TEA IN HONOR OF NEW MEMBERS AT HOME OF MRS. JUDAH NADICH

Tuesday, October 16, at 2:00 p.m. a very special day on Sisterhood's calendar of important events. This is the day of Sisterhood's tea in honor of new members. Mrs. Judah Nadich has graciously volunteered to hold the reception in her beautiful home, 993 Park Avenue.

We are eager to increase Sisterhood's membership and ask your cooperation. If you already are a Sisterhood member, all you have to do is to bring a new member to tea, a wonderful opportunity to greet old friends and to meet the newest members of our synagogue family.

A special feature of the afternoon will be the rendition of songs in several languages by our congregant, Dr. Gloria (Mrs. Nathaniel) Shafer, a talented soprano, who has a doctorate in music from Columbia University and has appeared on TV, radio, and in operas. She has won acclaim as a soloist with the American Symphony Orchestra and the Doctor's Symphony Orchestra.

In September, 1979, she will give a course at the New School, Goethe House, on "A History of Song," a panoramic view of the rich song literature from the 18th century to the present time. Dr. Shafer, as she has done on on her many appearances at Park Avenue Synagogue, is certain to delight the audience.

Mrs. David Friedland and Mrs. Max Klein, Chairman of the tea, have planned a delightful afternoon. They will be happy to give you the names of prospective members. Please phone Mrs. David Friedland (879-3693) or Mrs. Max Klein (879-3348), Chairmen of Membership.

On behalf of Sisterhood, Mrs. Jacob Applebaum, President, and Mrs. Charles Beller, Program Chairman, express appreciation to Mrs. Nadich for holding the tea in her home.

LIBAYNU TO PERFORM AT PARK AVENUE SYNAGOGUE OCTOBER 28, 1979

"They excite the audience and elicit a warm response...", "Emotionally touching...". These are quotations from the *Variety* review of the debut of LIBAYNU, a company of two young American Jewish dancer-choreographers.

In his review for the national Jewish *Post & Opinion,* critic Jean Herschaft says: "The world of Art has two new dazzling stars – Dafna Soltes and Michael Kessler. "... the choreography was innovative yet historically consistent, ringing loudly, subtly, with the Jewish experience. The dancing was professionally tops."

Miss Soltes and Mr. Kessler have combined the rich cultural tradition in which they have been reared, their knowledge of Jewish history, religion, customs, and art, authentic Jewish Dance forms, American modern dance, and classical ballet to create a repertory of dances which express the essence of living Judaism today.

The Congregation will have the opportunity of seeing these two young artists when they perform at a reception hosted by the Mr. and Mrs. Club. This event will take place in the Lemberg Auditorium on October 28, 1979, from 4:00 P.M. to 7:00 P.M.

The Mr. and Mrs. Club hopes the congregants will take advantage of this opportunity to see LIBAYNU and also to meet and greet one another in a social atmosphere.

Dr. Gloria (Mrs. Nathanial) Shafer

CEREMONIAL GIFT SHOP

For just the perfect gift, traditional or modern, for Bar/Bat Mitzvahs and items of special significance, for beautiful Hanukkah gifts, we suggest that you visit the Ceremonial Gift Shop.

Mrs. Jacob Applebaum, Chairman, and her able assistants will be happy to help you with your selection. The shop is open every Wednesday from 10:00 a.m. until 5:00 p.m. in the lobby of the Milton Steinberg House.

RETREAT FOR JEWISH ALCOHOLICS

The Task Force on Alcoholism and the Jewish Community of the Commission on Synagogue Relations of the Federation of Jewish Philanthropies announces a retreat weekend for recovering Jewish alcoholics and their spouses.

This special retreat is designed to bring together recovering Jewish alocholics, spouses, and significant others in a Jewish setting. It is for those who are seeking to explore the values and spiritual resources within Judaism that may strengthen their continuing recovery. Naturally, the anonymity of all participants will be guaranteed throughout.

Dates: Friday through Sunday, October 19 to 21, 1979. For further information contact Dr. Stephen Levy at 420-4282. All inquiries will be kept strictly confidential. Or, you may contact Rabbi Wechsler at the Synagogue.

INSTITUTE OF ADULT STUDIES

Beginning in October, Adult Education courses will again be offered at the Park Avenue Synagogue. In addition to programs covering a wide range of topical and educational subjects, there will be a range of Hebrew courses at beginner, intermediate and advanced levels in both the afternoon and evening.

The Shabbat Study programs, under Rabbi Judah Nadich and Rabbi Harlan J. Wechsler are once again offered, in addition to three Study Breakfasts. A brochure is available which outlines the courses, schedules and fees.

KOGAN, MOROZE AND FRIEDMAN TO BE HONORED ON SIMHAT TORAH, OCT. 14

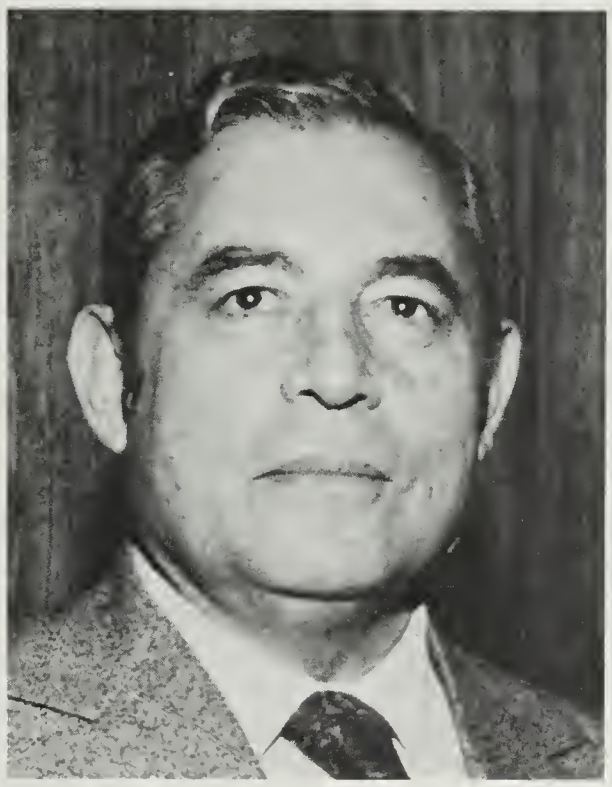

This year's honorees for Simhat Torah will be Nathan B. Kogan (Hatan Torah), Rosalie Friedman (Kalah Mafteret), and Frank Moroze (Hatan Bereshit). On Sunday morning, October 14, at 9:30 a.m., these three leaders will be honored for their services to the Park Avenue Synagogue and the Jewish community. A kiddush reception and buffet will take place in the Lemberg Auditorium after the service in tribute to the three honorees. Congregants, their families and friends are cordially invited to attend the service and the reception.

In appreciation and recognition of many years of active service to the Park Avenue Synagogue as well as to the greater Jewish community, Nathan B. Kogan has been named HATAN TORAH for Simhat Torah 5740. He is a man who cares deeply about the quality of Jewish life and does his utmost to make sure that Jewish life remains meaningful. Nathan Kogan is a giver in the true sense of the word: he gives of himself.

Mr. Kogan has served as Associate Treasurer, Treasurer, and is currently Honorary Treasurer of the Park Avenue Synagogue. He is a member of the Synagogue's Board of Trustees, the Finance Committee, the UJA Committee and the Men's Club.

Committed to The Jewish Theological Seminary, "the fountainhead of the Conservative Movement," Mr. Kogan created a Committee to serve the Seminary at the Park Avenue Synagogue. For this service Mr. Kogan was awarded the Seminary's Louis Marshall Memorial Medal.

As President of the Brand Foundation and chairman of the Seminary's Board of Visitors to the Pastoral Psychiatry Department, Mr. Kogan secured a grant for the establishment of a counseling center. Having served as National Chairman and currently serving as Honorary Chairman of the National Patrons Society of the Seminary, Mr. Kogan's interest in the Seminary remains vital and creative.

Nathan Kogan expressed his deep commitment to the Park Avenue Synagogue when he explained that to him being Jewish means more than a cultural, political or social interest. "Without Torah, and by Torah I mean the synagogue, the observance of the mitzvot, the Sabbath, the holy days, without this, all the rest would fade into nothingness. The synagogue feeds its members." And for this sustenance, the synagogue is dependent upon people like Nathan Kogan who give unstintingly of their time, money and effort to help translate their beliefs into reality.

Mr. Kogan is a practicing attorney who has been a member of the Board of Directors of the New York County Lawyers Association; chairman of the Committee on the Federal Courts of the New York County Lawyers' Association as well as chairman of its Committee on the Supreme Court. He served as judge of the Village of Atlantic Beach.

Mr. Kogan's wife, Marjorie, was appointed by Mayor Beame to serve as a member of the Board of Correction of the City of New York and is an active leader in our community. Their sons, Michael, professor of philosophy and religion, and Barton, a California businessman, were both Bar Mitzvah at Park Avenue Synagogue. Both sons are active in synagogue work, reflecting their father's concern and dedication in their own communities.

"The synagogue is the very spine, the very core, the heart of the Jewish community," said Frank Moroze, HATAN BERESHIT for Simhat Torah 5740. Through his numerous activities in the Park Avenue Synagogue, Mr. Moroze has proven himself to be continuously at that core he values so much. He is being honored for his dedicated service to the Park Avenue Synagogue.

Mr. Moroze is currently serving his second term as President of the Park Avenue Synagogue Men's Club where he also served as Editor of its publication, "Zachor." He is a Trustee of the Synagogue, an usher during the High Holy Days, editor of the Synagogue Dance Journal for the third year, General Chairman of the Dinner Dance, and the initiator of a Joint Session of Three Synagogue Men's Clubs to hear and honor author Isabella Leitner.

The remarkable thing about Frank Moroze is the passionate dedication to Judaism that lies behind the modest demeanor. He credits his father whom he refers to as a malamed for his initial interest and involvement in Judaism. Not only was he brought up in the Jewish tradition, but he was also taught an educator's approach which helped in his Judaic studies, as well as in the study and practice of law. It is no wonder then that Frank Moroze sees education as the foundation of Judaism. His face mirrored his deep commitment as he said, "the very life of our religion . . . lies in teaching our

(Continued on p. 5)

THE NEW BUILDING

(cont'd. from Page 1)

The Gallery will have stone floors and highly polished walls of the same stone as the exterior of the building. Corresponding to the practice of ancient times it will be a place in which works of art and religious objects acquired by the temple over the years may be shown. These objects will be illuminated by gallery type lighting similar to that in the Cloister Museum. The stone walls will be divided horizontally at the five foot level by an ornamental architectural band or miniature cornice eight inches high which will run completely around the room. This architectural device will also serve as the sill for a succession of horizontal windows, just above eye level, which will contain the stained glass panels relocated from the facade of the Milton Steinberg House. The Hall will also include the plaques dedicated to those whose decisions made the building possible; the clergy, officers and directors of the Synagogue, and the designers, architects and builders working for the Synagogue.

Additional memorials and honoraria will be located in the east and west corridors opening off the hall. The east one corresponds to the present first floor corridor of the Milton Steinberg House. It will give access to a new automated coat room for one thousand coats. It will also serve the Family Room and the Robing Room. It will provide access to the area behind the Bema of the Main Sanctuary and lead to the back corridor on the south side of the first floor. The west corridor serves as access to the new Chapel and the Synagogue offices.

On entering the Great Hall from the Loggia, the receptionist's desk is directly in front of the right side of the hall. It projects slightly into the hall along with the principal new elevator which is immediately behind it.

The new Chapel will be oak paneled. It will have a sloping semicircular carpeted floor holding two sections of curved seating centering upon the Bema which will be against the west wall between two windows using stained glass from the Milton Steinberg House. There will be space for a small pipe organ. It will be an excellent facility for small services with comfortable seating for 150.

RAPOPORT SCULPTURE ON MADISON AVENUE SIDE OF NEW BUILDING.

Immediately in front of the receptionist's desk in the Great Hall – and subject to her visual control – is a stairway down to the lower level. It will be made of the same stone as the floor and walls of the hall, continuing this material down to the lower level where one enters a gallery space. This gallery introduces a change in architectural treatment. It become sympathetic to the space it serves, which are the new Hall of Worship and the remodelled Lemberg Auditorium. The walls are made of fabric-covered panels trimmed in wood. The floors will be carpeted, extending into the Sisterhood Lounge. The floors of the Hall of Worship and the auditorium will be of wood. The gallery on the lower level will also provide access to additional rest rooms, coat rooms and public telephones.

The new Hall of Worship, which will also serve as a banquet room, will have wood trimmed fabric-covered panelled walls. The ceiling will rise from a height of ten and a half feet at the perimeter to 14 feet in the center of the room.

When the room is used for services, the "bima," located against the west wall when it is used for social events, will extend into the room, with the lectern in the center and directly under the highest part of the room.

WE TAKE PRIDE IN

Joyce (Mrs. Murray) Cohen who has been appointed to the Board of Directors of the National Women's Division of the United Jewish Appeal. In addition, she is a co-chairman of the Joint Campaign's task force for cash, is a regional vice president of the Women's Division of the Council of Jewish Federations and serves on the boards of HIAS, NYANA and New York Federation of Jewish Philanthropies.

Mrs. Goldie Friedland upon the election of her son, Jonathan Edward Aviron to the presidency of the Association of Immigration and Nationality Lawyers.

Arthur Rodbell who was the guest of honor at the Apparel Industries dinner for Israel Bonds on October 3 at the Waldorf-Astoria.

Arnold L. Sabin who was recently elected to the Board of Overseers of the Jewish Theological Seminary of America.

Dr. Gloria (Mrs. Nathanial) Shafer who has received an appointment at the New School for Social Research, where she will teach a course titled, "A History of Song."

(Continued from p. 3)

young people." He is a hard worker and an equally hard taskmaster. Mr. Moroze believes in the value of work. There is the story of a young Frank Moroze who came to New York City during the depression and took up residence in the YMHA. Along with many others, he was unable to find work. Recognizing that lack of work can only produce despair, he created a cultural enrichment program and knocked on every resident's door to enlist participation. Refusing to allow anyone he came in contact with to wallow in despair, Frank Moroze put them all to work. And, typically, he worked hardest behind the scenes to insure the program's success.

Frank Moroze brings this same determined energy to the Park Avenue Synagogue. He is a tireless worker for the synagogue and his faith in the success of his projects reflect the time, money, and energy he has contributed.

In addition to his work for the Park Avenue Synagogue, Mr. Moroze is President of the YMHA Residents and Alumni Association; Recipient of the "Y" Merit Award; Chairman, Board of Trustees, New Rochelle Lodge B.P.O. Elks; and past District Deputy Grand Lodge, Free and Accepted Masons.

Mr. Moroze is a practicing attorney who is a member of the Legislative Committee, Real Estate Board of New York and a member of the Taxation Committee of the New York State Bar Association. He has served as President of the Albany Society of New York and President of the Real Estate Tax Review Bar Association.

Mr. Moroze has done much interfaith work in his membership in civic organizations. "I like to see the Jewish emblem fly high and get respect." With Frank Moroze behind us, respect and honor cannot help but follow.

Mr. Moroze has a wife, Tania, and a son, Brian, who is an attorney in Washington.

Rosalie (Mrs. Sidney) Friedman has participated in many phases of congregational life since she and her husband became members 13 years ago. Sisterhood has been the recipient of her many labors; however, the culmination of Mrs. Friedman's many endeavors was her co-chairmanship of the 1978 Dinner Dance and Journal. The success of the Journal was due to her many hours of diligence, enthusiasm and painstaking attention to details.

In 1977 she served as administrator to the chairman of the Journal of the First Annual Dinner Dance. At that time she received acclaim for the success of her fund-raising efforts and administrative abilities.

After joining the Park Avenue Synagogue, she involved herself in many aspects of Sisterhood's varied programs. She has been an officer and a member of the Executive Board for over a decade. Mrs. Friedman has worked tirelessly as Co-Chairman of bazaars, auctions and theatre parties. Her unique ability to obtain merchandise, donations of food, gifts and prizes for Sisterhood's many functions has been responsible for the financial success of these affairs. Sisterhood's Annual Spring Luncheon has been fortunate in having Mrs. Friedman as its Raffle Prize Chairman. She also represents the Sisterhood on the Synagogue Planning Board.

Mrs. Friedman, an alumna of New York University, worked in the field of accounting. For more than fifteen years, she was employed as an executive for a camp for underprivileged children. Her managerial ability was developed during these years, and we are fortunate that the Park Avenue Synagogue has been the beneficiary of these talents.

Her husband, a retired school supervisor, has also been very active in our Synagogue. He is one of the founders of the Retirees Group, and has served as Chairman from its inception. He is a member of the Religious School Board. A member of the Executive Board of the Men's Club, he received the "Man of the Year" award for 1976-1977. Mr. Friedman is the co-author of "College Entrance Examinations." Their daughter, Ellen, formerly a history teacher, is now employed by the Cooperative Education Bureau of the Board of Education of the City of New York.

For her important and many contributions to the Park Avenue Synagogue, Mrs. Sidney Friedman has been named Kalah Maftereh for Simhat Torah 5740.

CONGRATULATIONS

The Congregation offers a hearty Mazel Tov to:

Mr. and Mrs. Isidore Hahn, upon the marriage of their grandson, William Hahn, to Terry Krauss.

Mr. and Mrs. Stephen P. Kramer, upon the birth of their son, Jacob Michael.

Alan and Nancy Levine, upon the birth of their daughter, Emily Jane.

JEWISH MUSEUM PROGRAM

Beginning on Wednesday, October 17, the Jewish Museum will hold a series of six lectures, titled "Art & The Bible." The series, held each week from 10:30 a.m. to 12:00 noon, will illustrate with slides of great paintings and sculpture, how the Hebrew Bible and the reliance on Hebrew Scripture influenced some of the greatest religious masterpieces of western art from Medieval times to the Eighteenth century.

Fees for the lecture series are $25 for non-members and $20 for members. Individual lectures are $5 for non-members and $3.50 for members. The Jewish Museum is located at 92nd Street & Fifth Avenue. For further information call the museum at (212) 860-1888.

Women's Evening Group
of
Park Avenue Synagogue

Cordially invites
all the women of
the congregation
to join us in our efforts
to confront the challenges
facing Jewish Women
and help us to reevaluate our roles
in a changing society

Complimentary Membership for new congregation

CONDOLENCES

Park Avenue Synagogue extends heartfelt sympathy to the bereaved of our congregation and to their families:

Mrs. David Fogelson, upon the death of her brother, Joshua Edelman.
Mrs. Abraham Fortgang, upon the death of her husband.
Mrs. Leon Fromer, upon the death of her brother, Leonard Bergman.
Mrs. Robert Haber, upon the death of her mother, Myrna Small.
Mrs. A. Harris Rosenblum, upon the death of her husband.
Mr. Arnold Sabin, upon the death of his father, Irving Sabsevitz.
Mrs. Herman Scheiner, upon the death of her husband.
Mrs. Frederick Siegmund, upon the death of her mother, Jeanette Halperin.

CONTRIBUTIONS

Synagogue Offerings

Mr. and Mrs. Robert Altman, in memory of their loved ones.
Ms. Faye Baron.
Mr. and Mrs. Charles Beller, in honor of the birthday of Dr. Seymour Wimpfheimer.
Mr. Morris S. Bercow, in memory of Clara Bercow.
Mr. and Mrs. Herman Berger, in honor of Rosalie Friedman being named Kalah Mafteret for Simhat Torah.
Mrs. J. J. Boneparth, in memory of her mother, Anna Braunstein.
Mrs. Ruth Butler, in memory of her son, Bruce Jay Olan.
Mr. Harry A. Cohen, in memory of his mother, Fannie Cohen.
Mr. Harry A. Cohen, in memory of his father, Joseph Cohen.
Mrs. Albert Conway, in memory of her loved ones.
Mr. Samuel Edelman, in memory of his mother, Mollie Edelman.
Mr. Jeffrey A. Epstein, in honor of the birth of a new grandchild to Mr. and Mrs. Martin Leichtling.
Mr. and Mrs. Arthur Fine, in honor of Rosalie Friedman as Kalah Mafteret.
Mr. Robert Furman, in memory of his father, Mr. Aaron Furman.
Ms. Estelle G. Gold, in memory of her sister, Etta Gold.
Mr. and Mrs. Abraham Goll, in memory of her sister, Anna Kahn.
Dr. Hattie Grossman, in honor of her birthday.
Mr. and Mrs. Paul Hall, in memory of her parents, Ruth and Harry Fine.
Dr. and Mrs. Leslie M. Hammel, in honor of the 65th birthday of Mr. Robert Greer, Sr.
Mr. and Mrs. Milton Heller, in honor of the birthday of Mr. Samuel Wimpfheimer.
Mr. and Mrs. Milton Heller, in honor of the birthday of Dr. Seymour Wimpfheimer.
Mr. and Mrs. Bernard R. Jankoff, in honor of Mrs. Rhea Levinson.
Mrs. Armand Joffe, in memory of her father, Mr. Theodor Wolf.
Mrs. Louis Joffe, in memory of her husband.
Mrs. Gladys B. Kessler, in memory of her brother, Jesse Bloomfield.
Mrs. Beatrice Klenert, in honor of the birthday of Mrs. Sanford H. Cohen.
Mrs. Wilma Kurzner, in memory of her mother, Ann Levin Goldberg.
Mr. Mrs. Herman G. Lane, in honor of their wedding anniversary.
Mrs. Louis Lavitt, in memory of her husband, and also her mother, Mrs. Frances Schwarz.
Mr. Sam Leavy.
Mrs. Yetta Levinson, in memory of Louis Levinson.
Mr. and Mrs. Philip Mittenthal, in honor of the birthday of Mrs. Sanford H. Cohen.
Gertrude C. Morse and Minnie Morse, in memory of their loved ones.
Mr. Robert Olden, in memory of his father, Mr. William Olden.
Mr. Henry Perlman, in memory of his mother, Sheine Esther Perlman.
Mr. and Mrs. Sidney D. Rosoff, in honor of the birthday of Mr. Martin Leichtling.
Helen Roth, in honor of the new granddaughter of Mr. and Mrs. Martin Leichtling.
Mrs. Fred Schimmer, in memory of her husband.
Major and Mrs. Max L. Shulman, for a speedy recovery of Constance Kolker.
Sisterhood, in honor of Rosalie Friedman being named Kalah Mafteret for Simhat Torah.
Florence Spiegel, in honor of the birthday of Dr. Seymour Wimpfheimer.
Mr. Robert Towers, in memory of his parents, Rose and Solomon Turetzky.
Dr. and Mrs. Bernard Weiss, grandchildren and great-granddaughter, in honor of the 50th wedding anniversary of Mr. and Mrs. Nathan Trotsky.
Mr. Morris Zinneman, in memory of his wife, Hilda Zinneman.

BUILDING FUND

Mr. and Mrs. Samuel Edelman.
Mr. and Mrs. Bernard Feinberg.
Mr. and Mrs. Frederick M. Friedman.
Hon. Roy M. Goodman.
Mr. and Mrs. Murray Block, in memory of Rubin Greenblatt.
Mr. Joseph L. Lehman.
Mr. and Mrs. Samuel Lemberg.
Mr. and Mrs. George M. Shapiro.
Hazzan David F. Tilman, in honor of his birthday.

ENDOWMENT FUND

Mr. James B. Starkman, in memory of his father, Mr. Harold Starkman.

MINYAN FUND

Mr. Maurice Finnell.

PROFESSOR WILLIAM REINER SCHOLARSHIP FUND

In memory of Professor William Reiner.

WELFARE FUND

Dr. Samuel Katz, in honor of his birthday.

OCTOBER 1979

*BAR/BAT MITZVAH

SUNDAY	MONDAY	TUESDAY	WEDNESDAY	THURSDAY	FRIDAY	SATURDAY
	1 Jr. Services Yom Kippur	2 Parents Assoc. 7:30 p.m.	3 Gift Shop 11-5 p.m.	4 8:15 Bd. Trustees Retirees	5 Erev Succot	6 Sukkot *Brian Ratner 1st Day Sukkot
7 2nd Day Sukkot	8 Columbus Day Observed	9 12:00 Sist. Bd. 8:15 Men's Club	10 Gift Shop 11-5 p.m.	11 Retirees	12 Erev Shemini Atzeret	13 Sehmini Atzeret Erev Simhat Torah
14 Simhat Torah	15	16 12:00 Sist. Open M/M Club Bd 8:15	17 Gift Shop 11-5 p.m.	18 8:15 Parents Assoc. Wine & Tea Retirees	19	20 *Marc Brenner
21	22	23	24 Gift Shop 11-5 p.m. 8:00 Adult Ed.	25 Retirees	26	27 *Jeffrey Elliot Schechter
28 M/M Club Open 4-7 p.m.	29 8:15 WEG	30 8:15 Men's Open	31 Gift Shop 11-5 p.m. 8:00 Adult Ed.			